

Patient report

Bio-Rad DATE: 01/13/2019
D-10 TIME: 11:59 AM
S/N: #DJ4I016123 Software version: 4.20-2
Sample ID: 10426900
Injection date 01/13/2019 11:49 AM
Injection #: 14 Method: HbA1c
Rack #: --- Rack position: 1

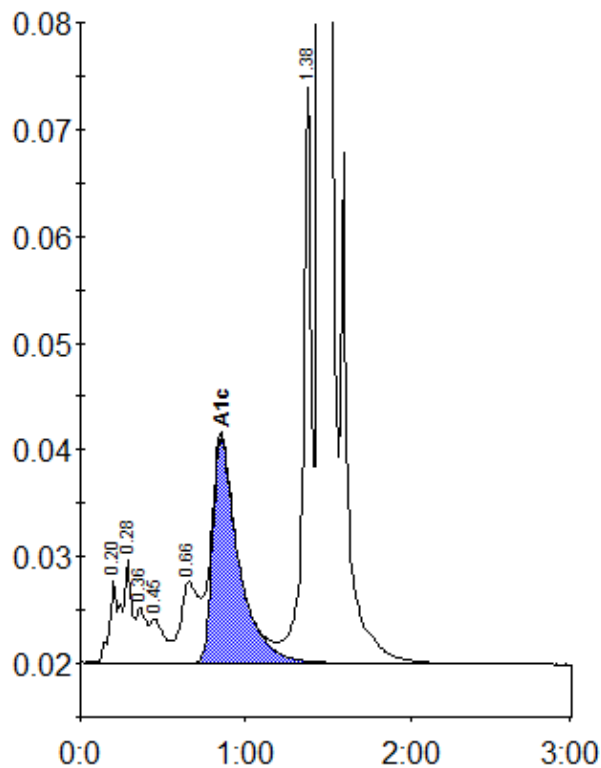

Peak table - ID: 10426900

Peak	R.time	Height	Area	Area %
A1a	0.20	7631	34681	1.3
A1b	0.28	9525	28460	1.1
Unknown	0.36	5199	21946	0.8
F	0.45	4132	23403	0.9
LA1c/CHb-1	0.66	7581	56925	2.1
A1c	0.85	21027	230724	11.2
P3	1.38	53910	190304	7.1
A0	1.45	665100	2097297	78.1
Total Area:		2683739		

Concentration:	%
A1c	11.2